MINUETO

del "Album de Ana Magdalena"

BWV Anh. 115

GUITARRA

Transcripción: JORGE DE CARLOS
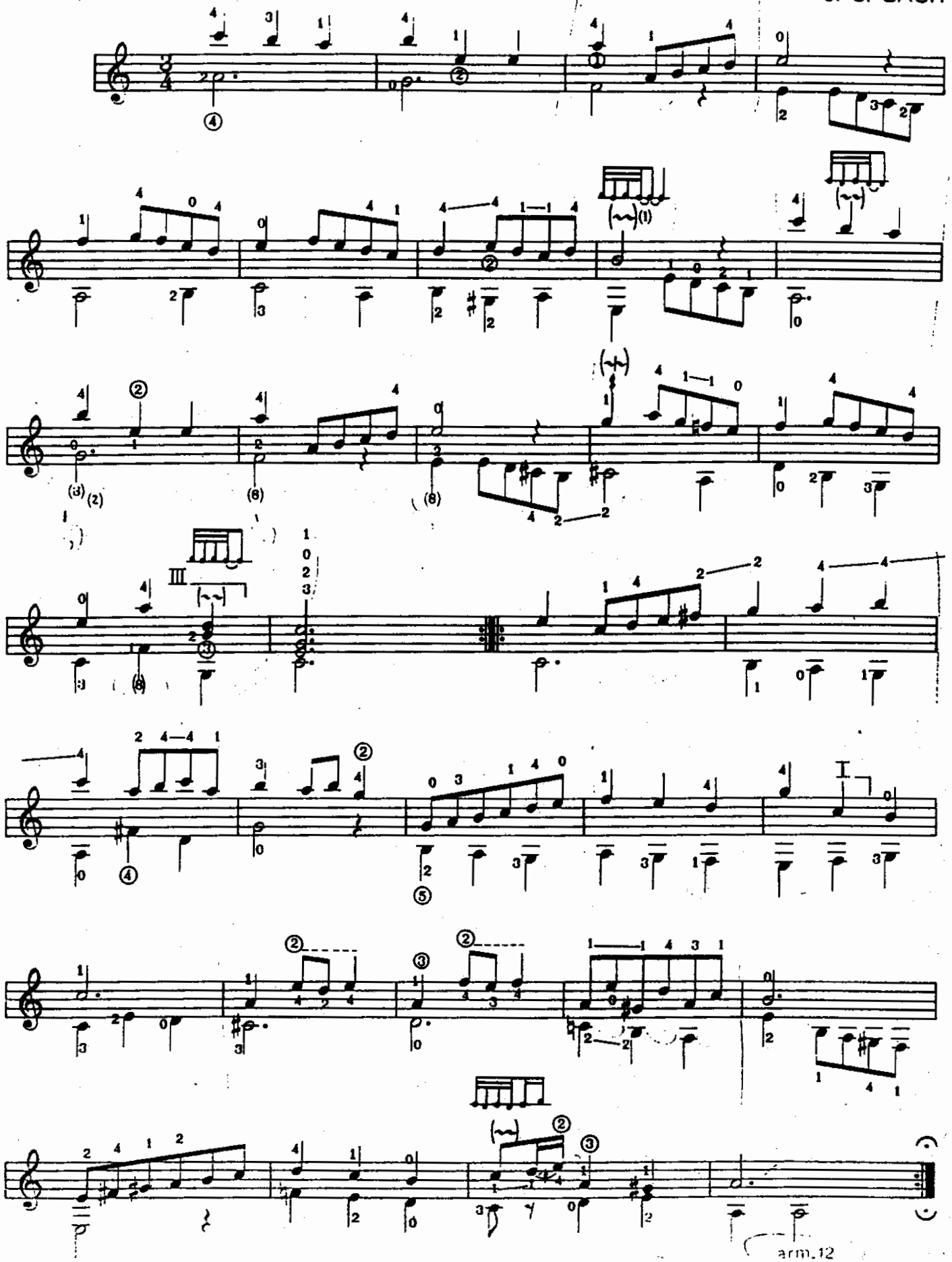
J. S. BACH